

APPROX WEIGHT: 6 lbs.  
DOES NOT INCLUDE WEIGHT OF POWER OR PACKAGING!!!

# MAGNETIC LIFTER - ML-2

\*\*\* ANY ADDITIONS, DELETIONS, OR OMISSIONS MUST BE CORRECTED ON THIS DRAWING AS THIS DRAWING WILL BE CONSIDERED ALL INCLUSIVE \*\*\*  
ALL GRAPHICS PROVIDED ARE FOR REFERENCE ONLY. IF CERTAIN DIMENSIONS ARE CRITICAL PLEASE VERIFY THOSE DIMENSIONS WITH YOUR SALESPERSON  
WEIGHT IS EDITED FOR ACCURACY.

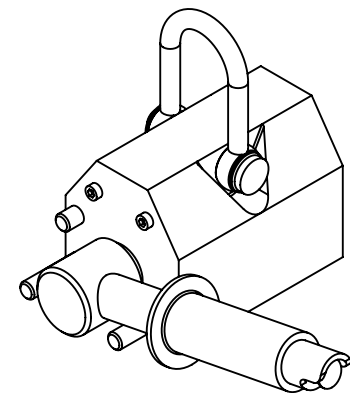
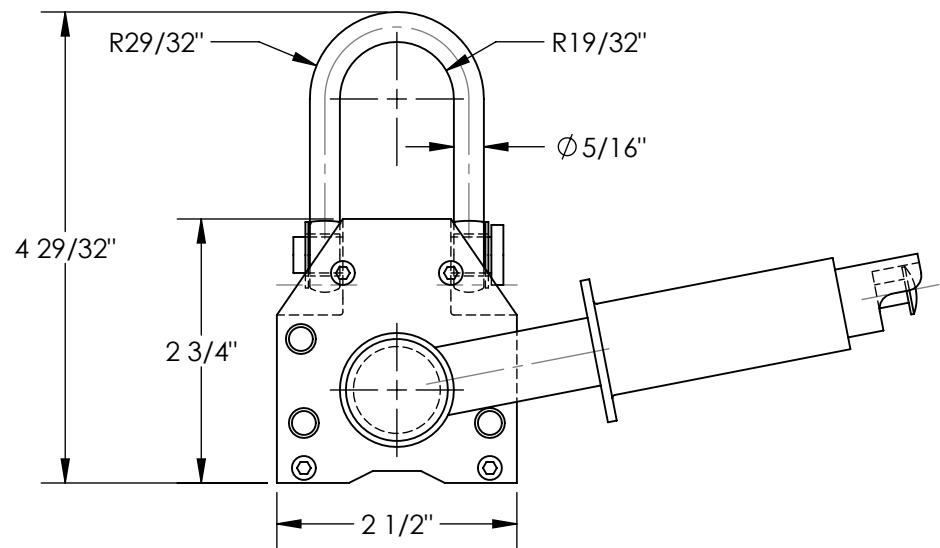

ALL SPECIAL UNITS  
ARE NON-RETURNABLE

## STANDARD FEATURES

MODEL NUMBER IS: ML-2  
OVERALL WIDTH IS: 6 3/4"  
OVERALL LENGTH IS: 5 3/32"  
OVERALL HEIGHT IS: 4 29/32"  
UNIFORM FLAT CAPACITY IS: 200 LBS  
UNIFORM ROUND CAPACITY IS: 60 LBS  
COLOR: YELLOW

## SPECIAL FEATURES

NONE

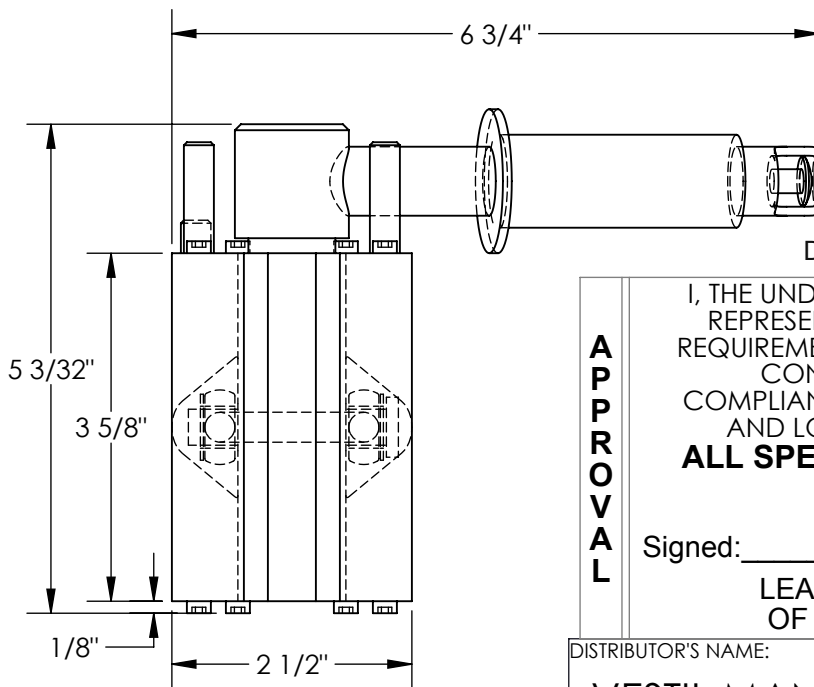

DIMENSION TOLERANCE  $\pm 1/4''$

APPROVAL

I, THE UNDERSIGNED, AGREE THAT THE PRODUCT AS REPRESENTED SATISFIES DESIGN AND DIMENSION REQUIREMENTS. I ALSO ACKNOWLEDGE MY DUTY TO CONFIRM PRODUCT AND INSTALLATION COMPLIANCE WITH ALL APPLICABLE FEDERAL, STATE AND LOCAL REGULATIONS AND STANDARDS.

**ALL SPECIAL UNITS ARE NON-RETURNABLE**

[ ] As drawn [ ] As marked

Signed: \_\_\_\_\_ Date: \_\_\_\_\_

LEAD TIME WILL START UPON RECEIPT OF SIGNED APPROVAL DRAWING

DISTRIBUTOR'S NAME:		P.O.#
VESTIL MANUFACTURING		X
DRAWN BY: ALH		W.O.#
DATE: 02/21/2012		X
REFERENCE: X	SCALE: 1:2	SALES: X
QUOTED LEAD TIME: X	QUOTE # X	FILE NAME:
		49-007-015