Item #: 177FRYGUARD Project: _____

Qty: _____ Date: _____ Approval: _____

Avantco 177FRYGUARD 18 Gauge Stainless Steel Splash Guard for FF and EF Series - 20 1/2" x 18"

Item #177FRYGUARD

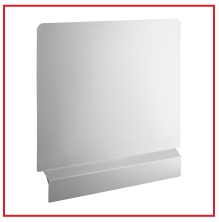

Technical Data

Length	20 1/2 Inches
Width	2 1/2 Inches
Height	18 Inches
Type	Add-On Accessories Splash Guards

Features

- For use with Avantco Equipment floor fryers
- Durable 18 gauge 304 series stainless steel construction
- Helps protect kitchen walls and other equipment from grease splatters
- Minimizes post-frying cleanup time
- Easy to install

Avantco Equipment

© 2026 Avantco Equipment

Avantco Equipment

Plan View

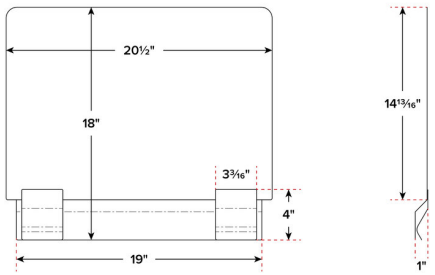

Notes & Details

Keep grease off of your walls and neighboring equipment with this Avantco 177FRYGUARD universal fryer splash guard. A great tool to keep your kitchen safe, it can be used with nearly any deep fryer and is constructed of 18 gauge, 304 series stainless steel for long lasting durability and rust resistance.

⚠ **WARNING:** This product can expose you to chemicals including lead, which are known to the State of California to cause cancer and birth defects or other reproductive harm. For more information, go to www.p65warnings.ca.gov.

© 2026 Avantco Equipment