



STAINLESS STEEL FLUSH-MOUNT MOP SINK

Item #: _____ Qty #: _____
Model #: _____
Project #: _____



**9-OP-24FM-SSRL
Shown**



**Flush-To-Floor
Design**



**Mop Bucket
Easily Rolls In**

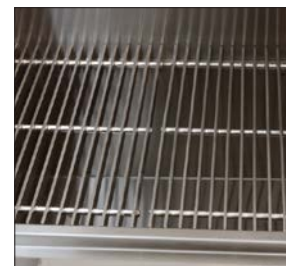

**2 pc. Removable
"Subway-Style" Grate**

FEATURES:

Easy mop bucket roll-in design.
Standard backsplash with left & right splash,
Left splash or right splash available.
4" O.D. - 3" Long drain sleeve.
Anti-splash guards (Front & rear).
Waste receptacle will accommodate up to a 4" waste pipe.
Removable perforated stainless steel strainer
basket with handle provided.
Pitched towards waste.
Includes stainless steel or fiberglass "Subway Style" grating.
Grating comes in two sections for easy removal for cleaning. Grating is
closely spaced between bars to prevent casters from getting trapped.

CONSTRUCTION:

All TIG welded.
Welded areas blended to match adjacent
surfaces and to a satin finish

MECHANICAL:

16 Gauge type "304" series stainless steel sink bowl.

GRATING SIZE:

21 3/16" (Left to Right) x 21 3/4" (Front to Back)

Bottom Drain Assembly Diagram FOR NEW CONSTRUCTION ONLY

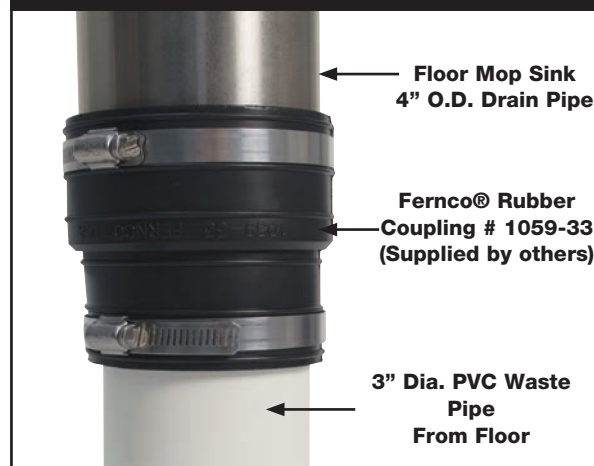

	Model #	Overall Length L x W	Overall Bowl Size A x B	Splash Location	Approx. Wt.	Approx. Cu.
STAINLESS STEEL GRATES	9-OP-24FM-SSRL	23 3/8" x 24"	21 3/8" x 22" x 10"	Back, Left & Right	128 lbs.	14
	9-OP-24FM-SSL	23 3/8" x 24"	21 3/8" x 22" x 10"	Back & Left	120 lbs.	14
	9-OP-24FM-SSR	23 3/8" x 24"	21 3/8" x 22" x 10"	Back & Right	120 lbs.	14
	9-OP-36FM-SSRL	36" x 24"	34" x 22" x 10"	Back, Left & Right	158 lbs.	15
	9-OP-36FM-SSL	36" x 24"	34" x 22" x 10"	Back & Left	150 lbs.	15
FIBERGLASS GRATES	9-OP-36FM-SSR	36" x 24"	34" x 22" x 10"	Back & Right	150 lbs.	15
	9-OP-24FM-FGRL	23 3/8" x 24"	21 3/8" x 22" x 10"	Back, Left & Right	128 lbs.	14
	9-OP-24FM-FGL	23 3/8" x 24"	21 3/8" x 22" x 10"	Back & Left	120 lbs.	14
	9-OP-24FM-FGR	23 3/8" x 24"	21 3/8" x 22" x 10"	Back & Right	120 lbs.	14
	9-OP-36FM-FGRL	36" x 24"	34" x 22" x 10"	Back, Left & Right	158 lbs.	15
	9-OP-36FM-FGL	36" x 24"	34" x 22" x 10"	Back & Left	150 lbs.	15
	9-OP-36FM-FGR	36" x 24"	34" x 22" x 10"	Back & Right	150 lbs.	15



Customer Service Available To Assist You 1-800-645-3166 8:30 am - 8:00 pm E.S.T.

For Orders & Customer Service:

Email: customer@advancetabco.com or Fax: 631-242-6900

For Smart Fabrication™ Quotes:

Email: smartfab@advancetabco.com or Fax: 631-586-2933

DIMENSIONS and SPECIFICATIONS

ALL DIMENSIONS ARE TYPICAL

TOL $\pm .500"$

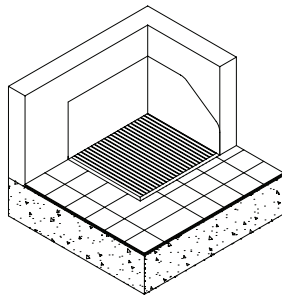
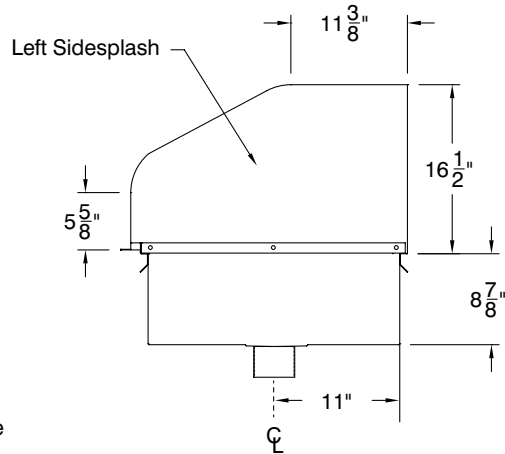
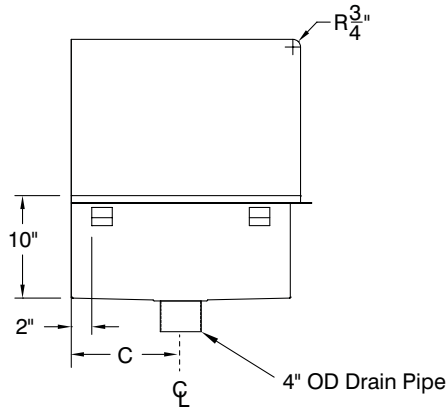
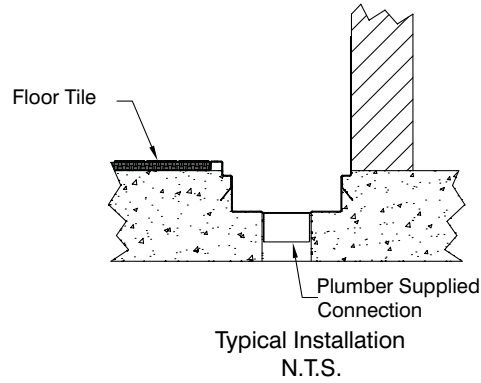
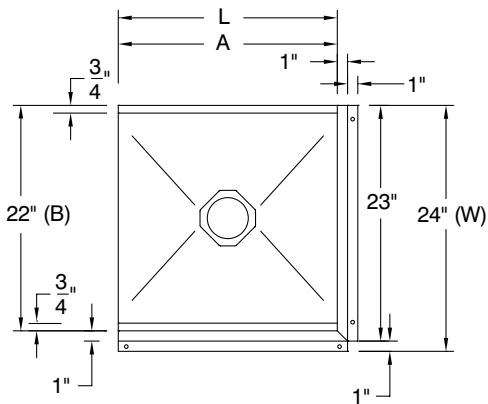

9-OP-24FM-SSR

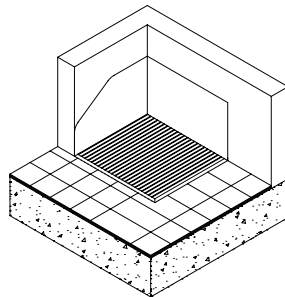

9-OP-24FM-SSL

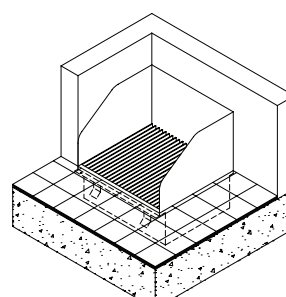

9-OP-24FM-SSRL

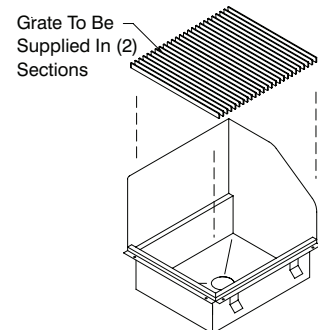

Mop Sink Accessories

Service Faucet
For Mop Sinks

8" O.C.

K-240



Service Faucet Vacuum
Breaker Repair Kit

K-03



Mop Sink
Replacement Drain

K-16



Strainer Basket
with Handle

FT-2



23" Wide
Mop Hanger

K-242



Hose & Hanger

K-244



REF-E

200 Heartland Boulevard, Edgewood, NY 11717-8380

ADVANCE TABCO is constantly engaged in a program of improving our products. Therefore, we reserve the right to change specifications without prior notice.

© ADVANCE TABCO, MAY 2023