

FIRE EXTINGUISHER CART - FEC-1

APPROX WEIGHT: 15.44 lbs.
DOES NOT INCLUDE WEIGHT OF POWER OR PACKAGING!!!

*** ANY ADDITIONS, DELETIONS, OR OMISSIONS MUST BE CORRECTED ON THIS DRAWING AS THIS DRAWING WILL BE CONSIDERED ALL INCLUSIVE ***

ALL GRAPHICS PROVIDED ARE FOR REFERENCE ONLY. IF CERTAIN DIMENSIONS ARE CRITICAL PLEASE VERIFY THOSE DIMENSIONS WITH YOUR SALESPERSON

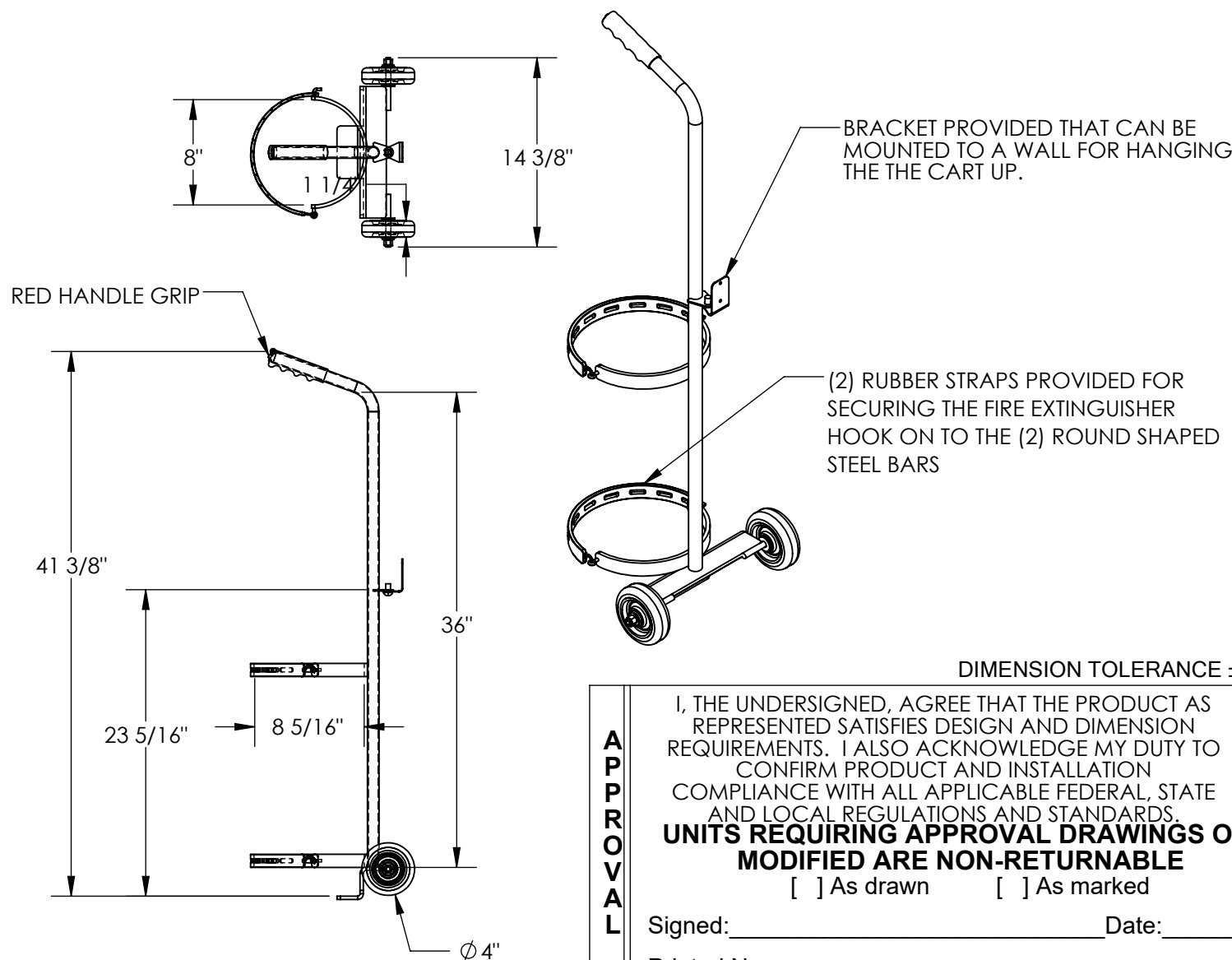

DIMENSION TOLERANCE $\pm 1/4"$

APPROVAL

I, THE UNDERSIGNED, AGREE THAT THE PRODUCT AS REPRESENTED SATISFIES DESIGN AND DIMENSION REQUIREMENTS. I ALSO ACKNOWLEDGE MY DUTY TO CONFIRM PRODUCT AND INSTALLATION COMPLIANCE WITH ALL APPLICABLE FEDERAL, STATE AND LOCAL REGULATIONS AND STANDARDS.
UNITS REQUIRING APPROVAL DRAWINGS OR MODIFIED ARE NON-RETURNABLE
[] As drawn [] As marked

Signed: _____ Date: _____

Printed Name: _____

LEAD TIME WILL START UPON RECEIPT OF SIGNED APPROVAL DRAWING

DISTRIBUTOR'S NAME:		P.O.#
VESTIL MANUFACTURING		X
DRAWN BY: MTS		W.O.#
DATE: 1/4/2013		X
REFERENCE: X	SCALE: 1:9	SALES: X
QUOTED LEAD TIME: X	QUOTE # X	FILE NAME:
		16-007-357

STANDARD FEATURES

MODEL NUMBER IS FEC-1
OVERALL WIDTH IS 14 3/8"
USABLE WIDTH IS 8"
OVERALL LENGTH IS 11 1/8"
USABLE LENGTH IS 8 5/16"
OVERALL HEIGHT IS 41 3/8"
USEABLE HEIGHT IS 36"
(2) 4 X 1-1/4 POLY ON POLY WHEELS
TOUGH BAKED IN POWDER COATED YELLOW FINISH

SPECIAL FEATURES

NONE