

TRAILER WHEEL LOCK - TWL-1223

APPROX WEIGHT: 32.3697 lbs.
DOES NOT INCLUDE WEIGHT OF POWER OR PACKAGING!!!

*** ANY ADDITIONS, DELETIONS, OR OMISSIONS MUST BE CORRECTED ON THIS DRAWING AS THIS DRAWING WILL BE CONSIDERED ALL INCLUSIVE ***

ALL GRAPHICS PROVIDED ARE FOR REFERENCE ONLY. IF CERTAIN DIMENSIONS ARE CRITICAL PLEASE VERIFY THOSE DIMENSIONS WITH YOUR SALESPERSON

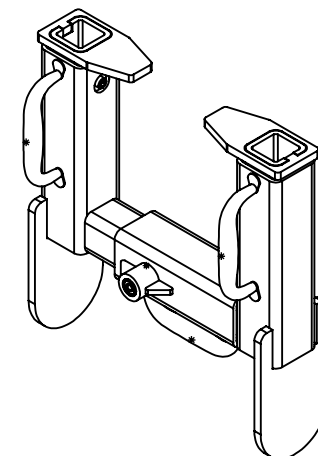
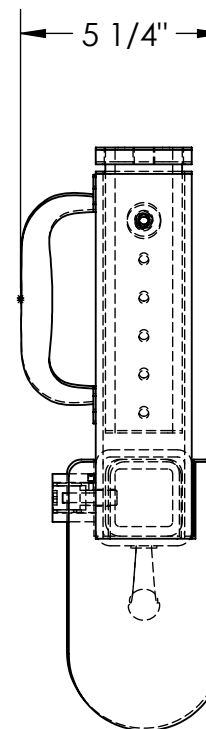
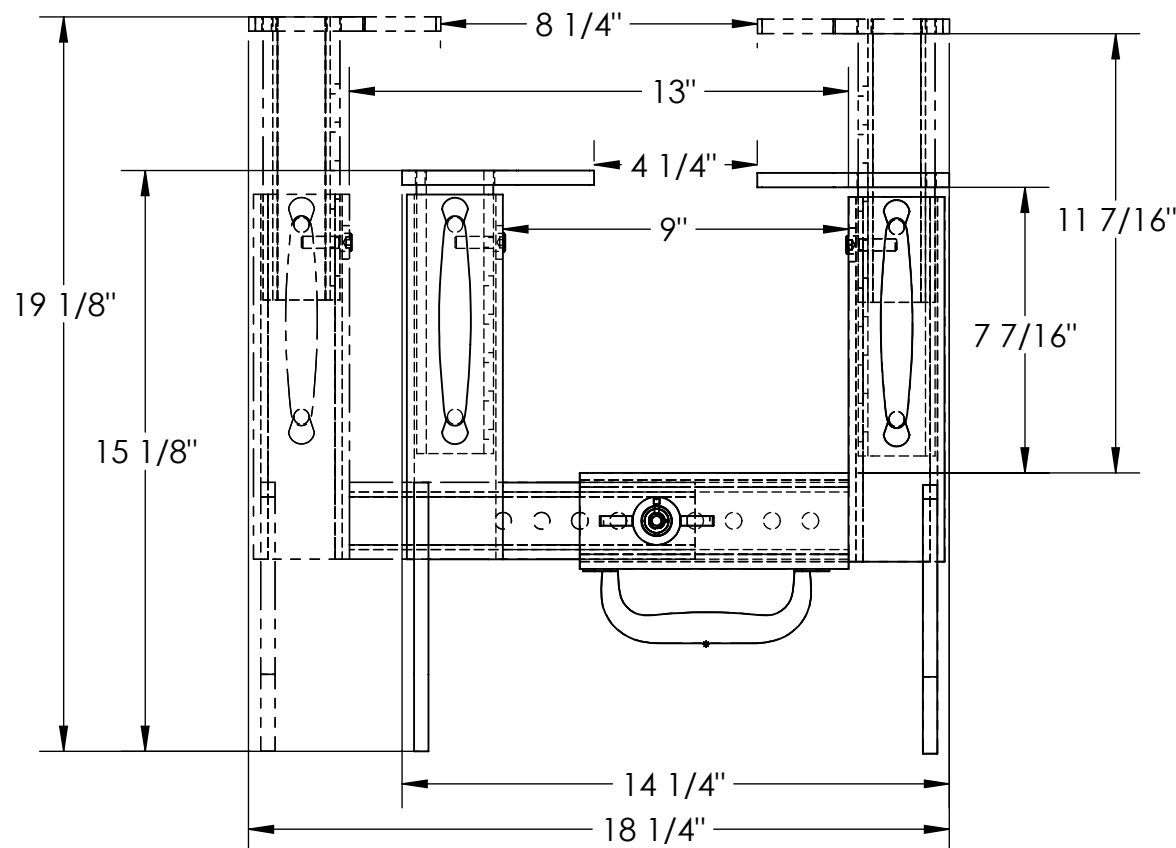

STANDARD FEATURES

MODEL NUMBER IS TWL-1223

RETRACTED: (MIN.)

OVERALL WIDTH IS 14 1/4"

USABLE WIDTH IS 9"

OVERALL LENGTH IS 5 1/4"

OVERALL HEIGHT IS 15 1/8"

USEBLE HEIGHT IS 7 7/16"

EXTENED: (MAX)

OVERALL WIDTH IS 18 1/4"

USABLE WIDTH IS 13"

OVERALL LENGTH IS 5 1/4"

OVERALL HEIGHT IS 19 1/8"

USEBLE HEIGHT IS 11 7/16"

DURABLE BAKED IN POWDER COAT YELLOW FINISH

SPECIAL FEATURES

NONE

DIMENSION TOLERANCE $\pm 1/4"$

APPROVAL

I, THE UNDERSIGNED, AGREE THAT THE PRODUCT AS REPRESENTED SATISFIES DESIGN AND DIMENSION REQUIREMENTS. I ALSO ACKNOWLEDGE MY DUTY TO CONFIRM PRODUCT AND INSTALLATION COMPLIANCE WITH ALL APPLICABLE FEDERAL, STATE AND LOCAL REGULATIONS AND STANDARDS.
UNITS REQUIRING APPROVAL DRAWINGS OR MODIFIED ARE NON-RETURNABLE

[] As drawn [] As marked

Signed: _____ Date: _____

Printed Name: _____

LEAD TIME WILL START UPON RECEIPT OF SIGNED APPROVAL DRAWING

DISTRIBUTOR'S NAME:		P.O.#
VESTIL MANUFACTURING		X
DRAWN BY: TAL		W.O.#
DATE: 6/26/2023		X
REFERENCE: X	SCALE: 1:5	SALES: X
QUOTED LEAD TIME: X	QUOTE # X	FILE NAME:
		17-007-012